

ELEVATION

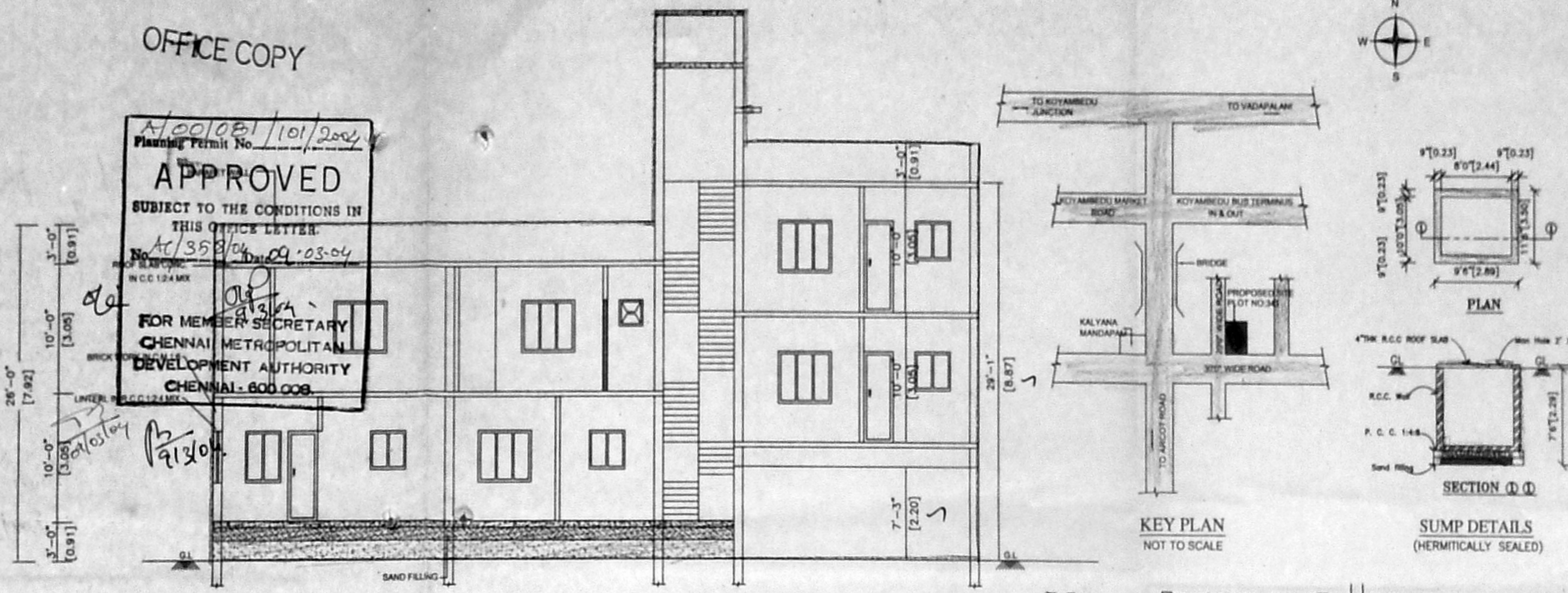

SECTION ON "AB"

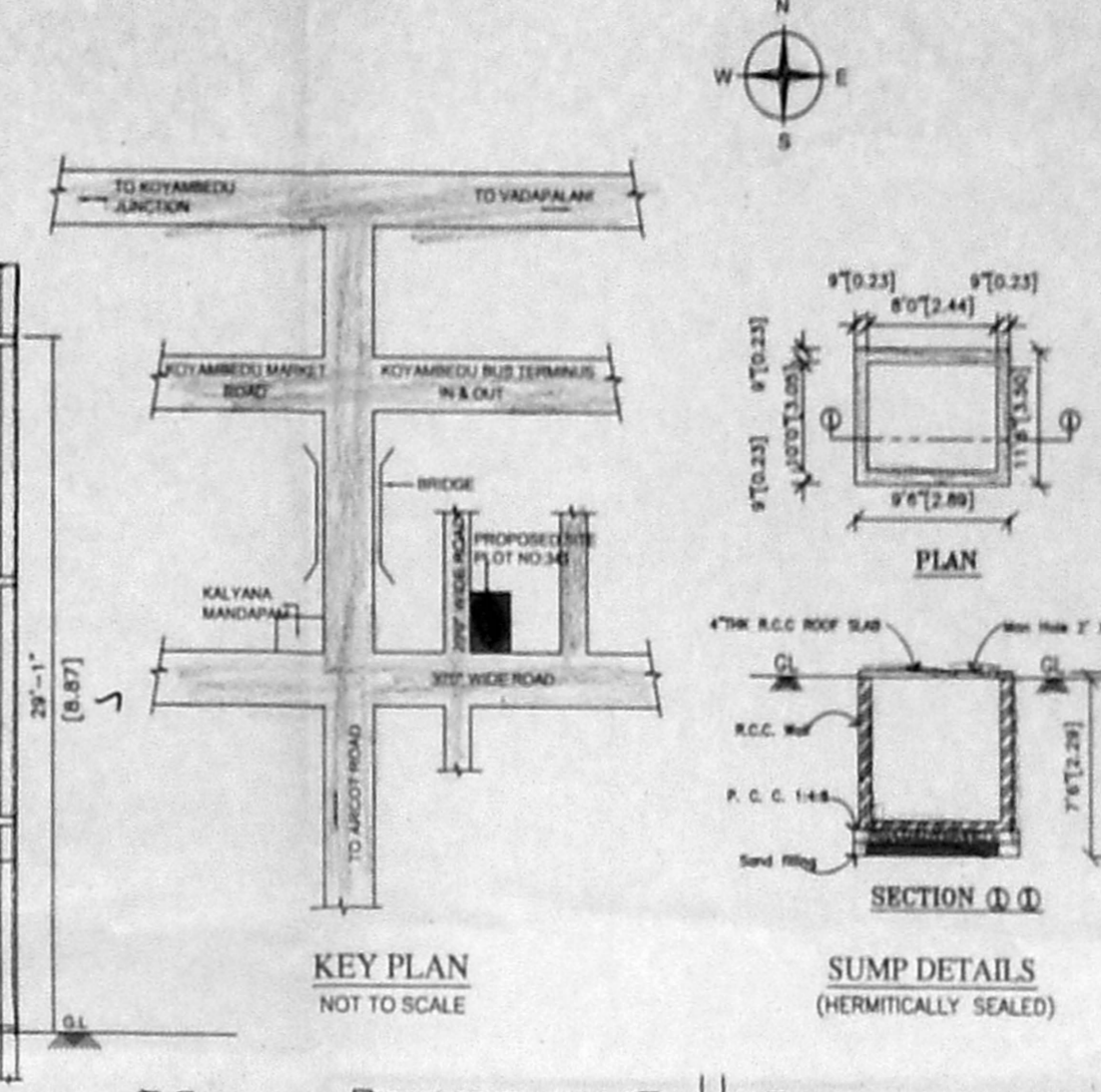

KEY PLAN
NOT TO SCALE

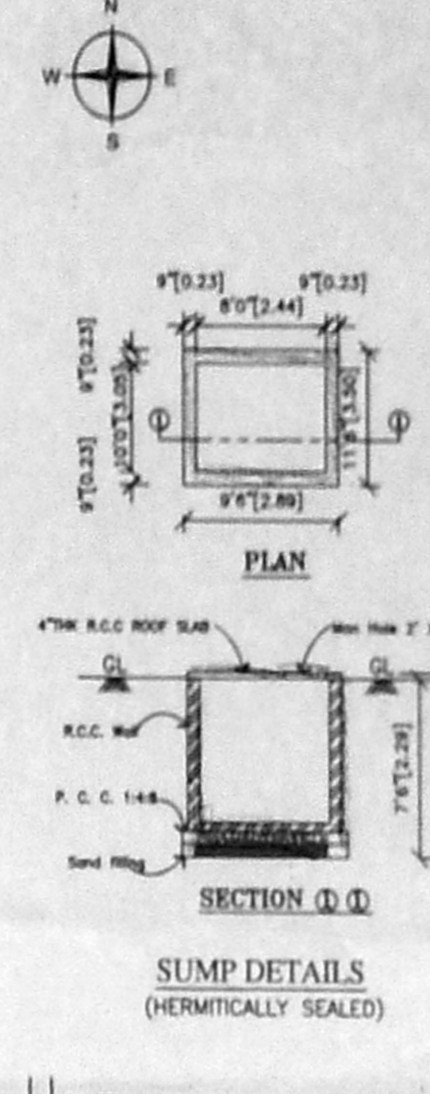

SUMP DETAILS
(HERMETICALLY SEALED)

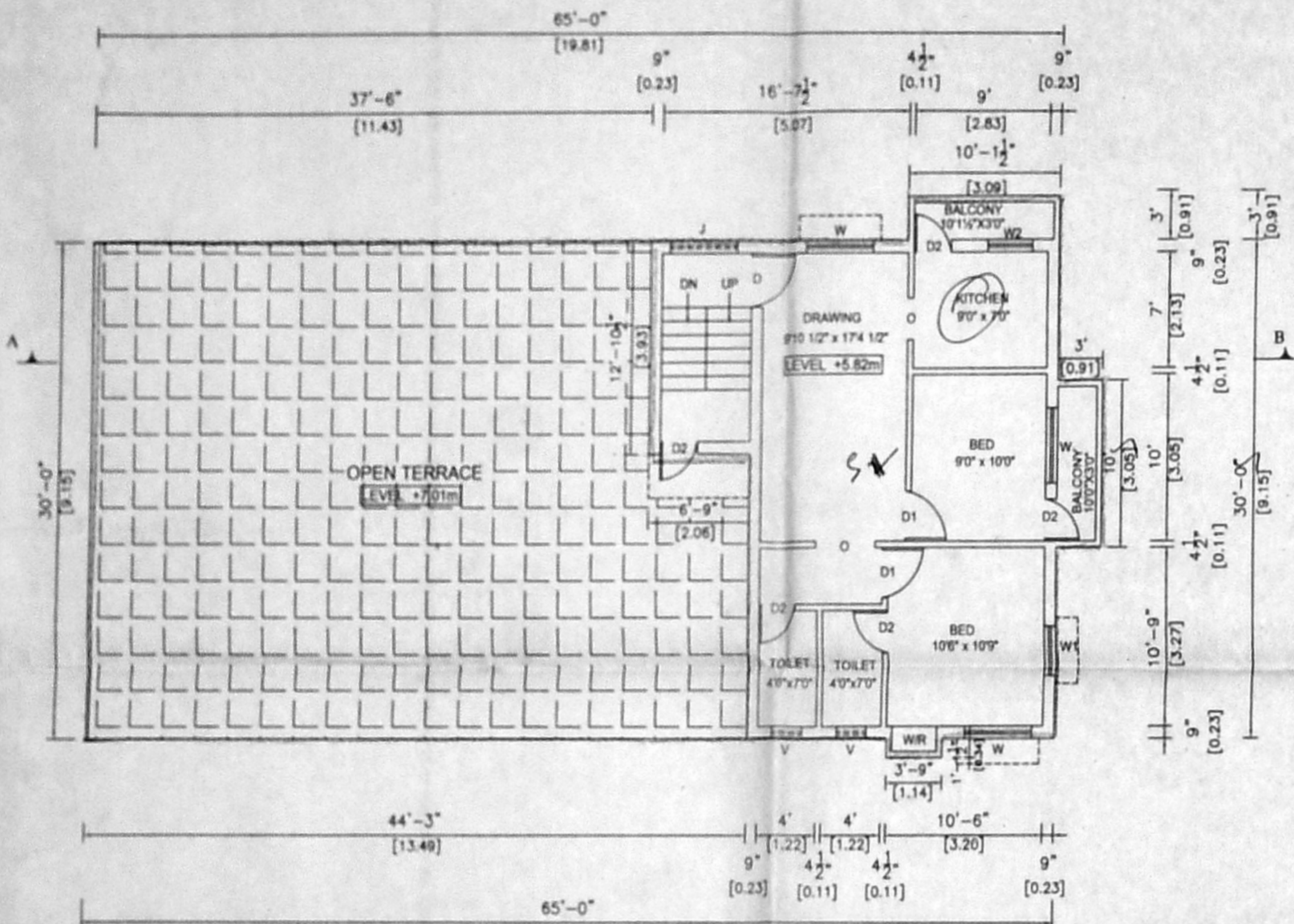

SECOND FLOOR PLAN (PART)

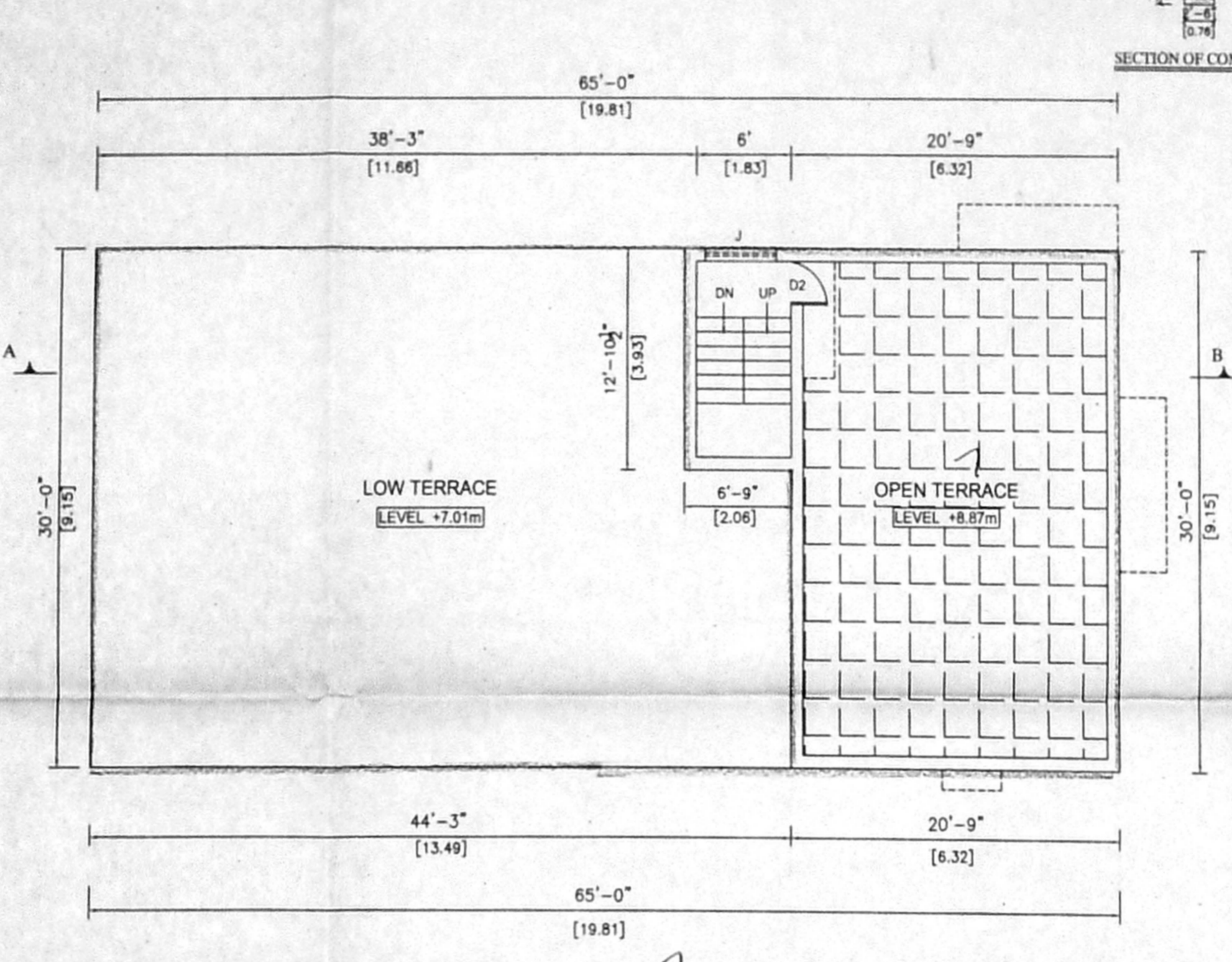

TERRACE FLOOR PLAN

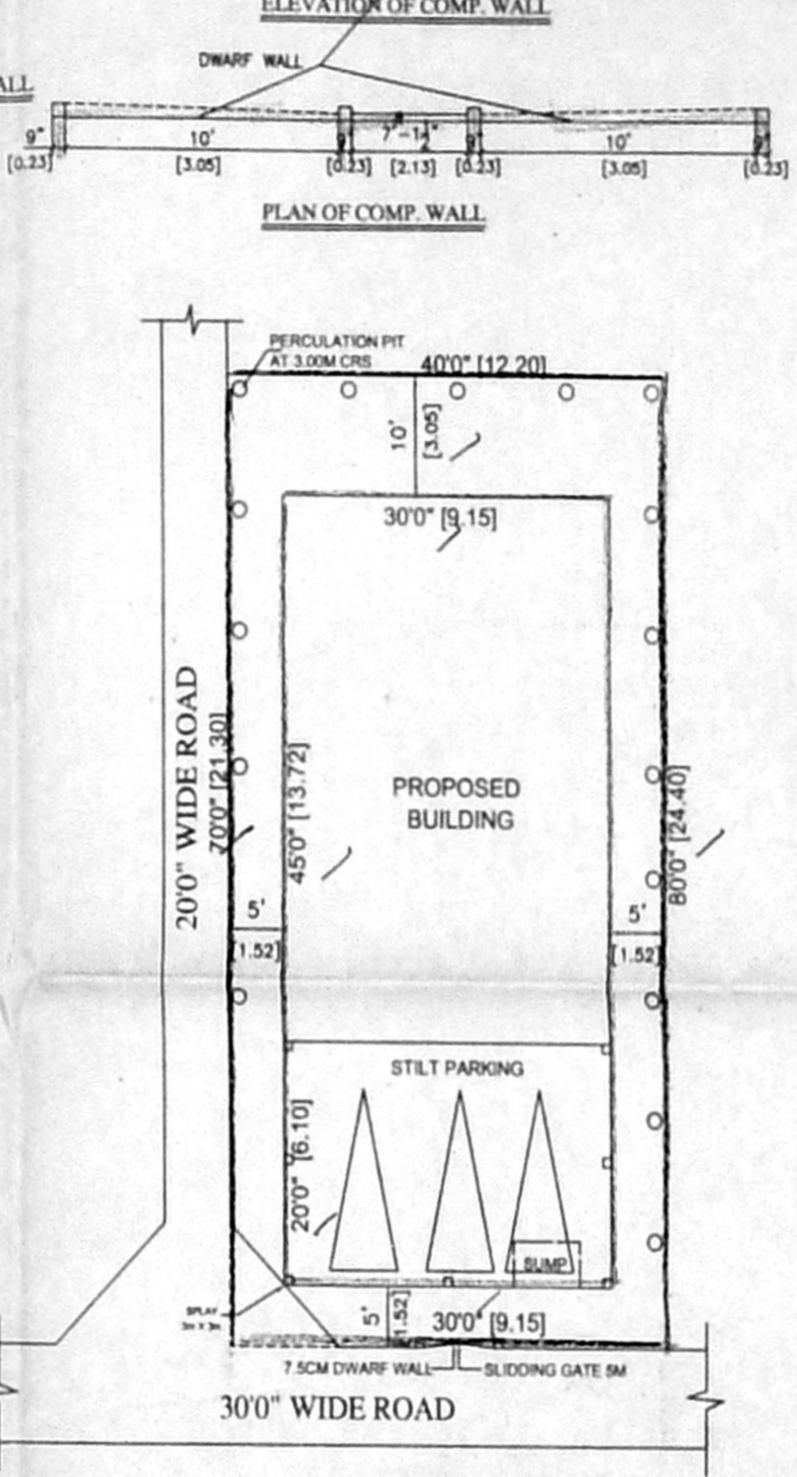

SITE PLAN
SCALE: 1"=160'

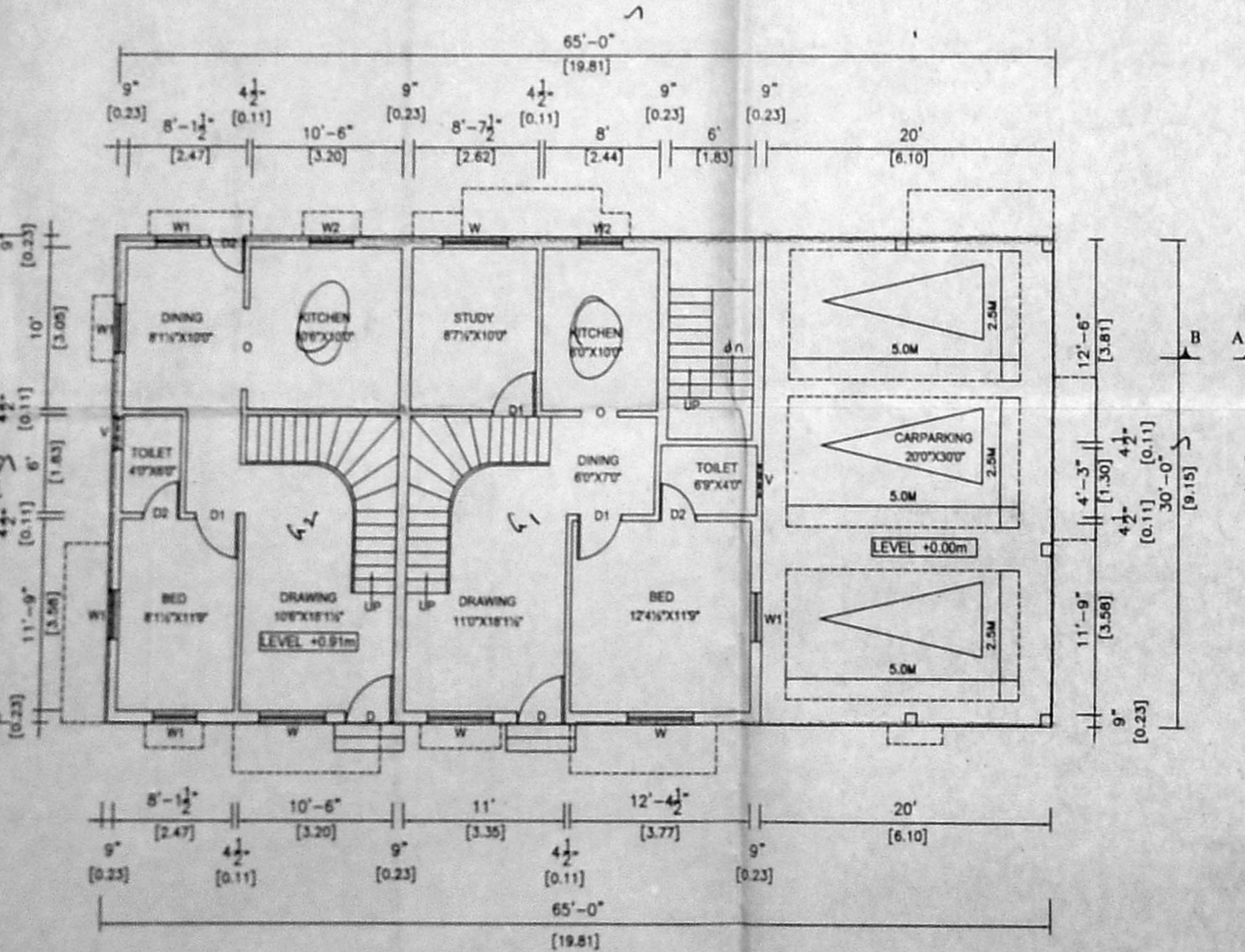

STILT CUM GROUND FLOOR PLAN

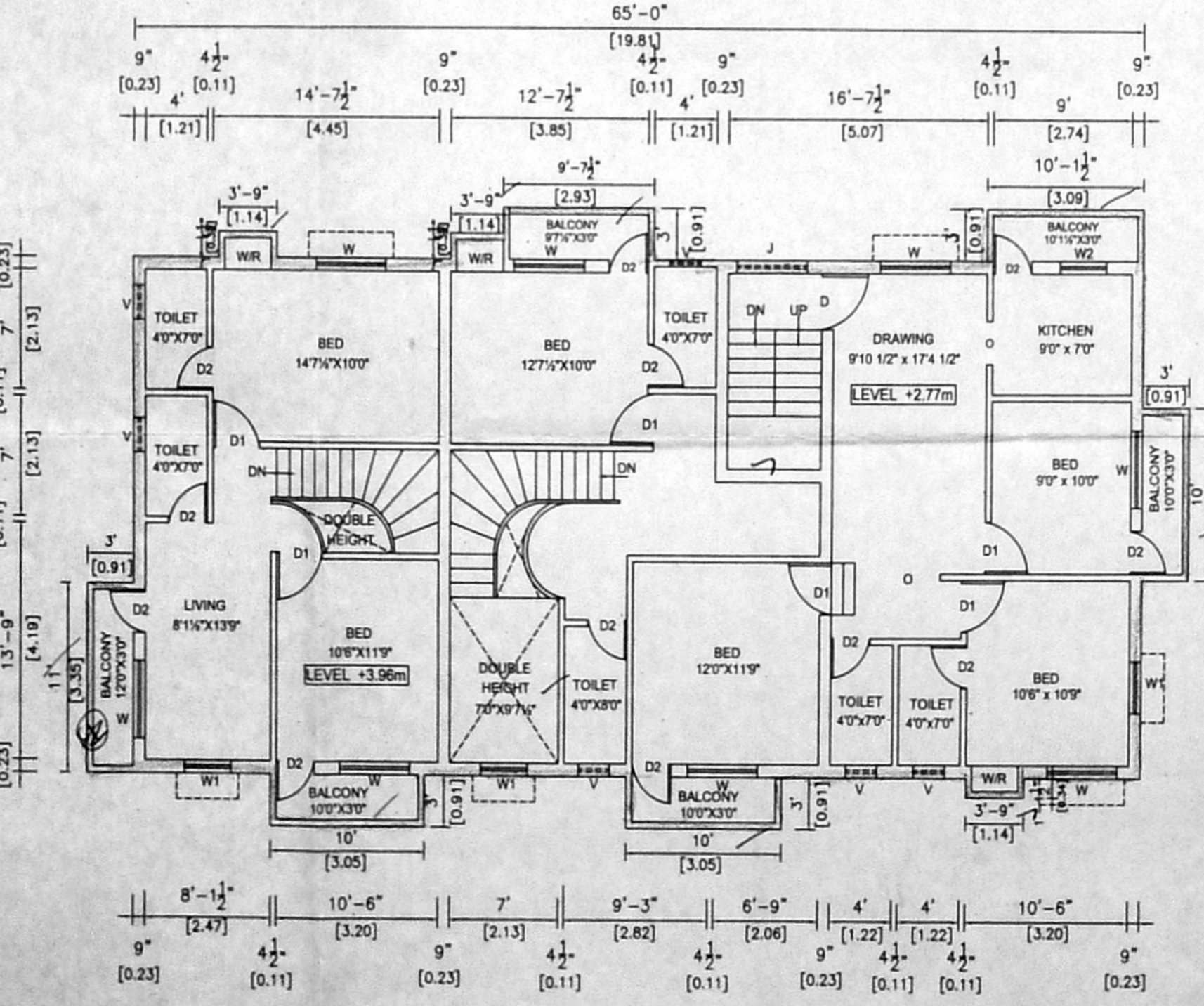

FIRST FLOOR PLAN

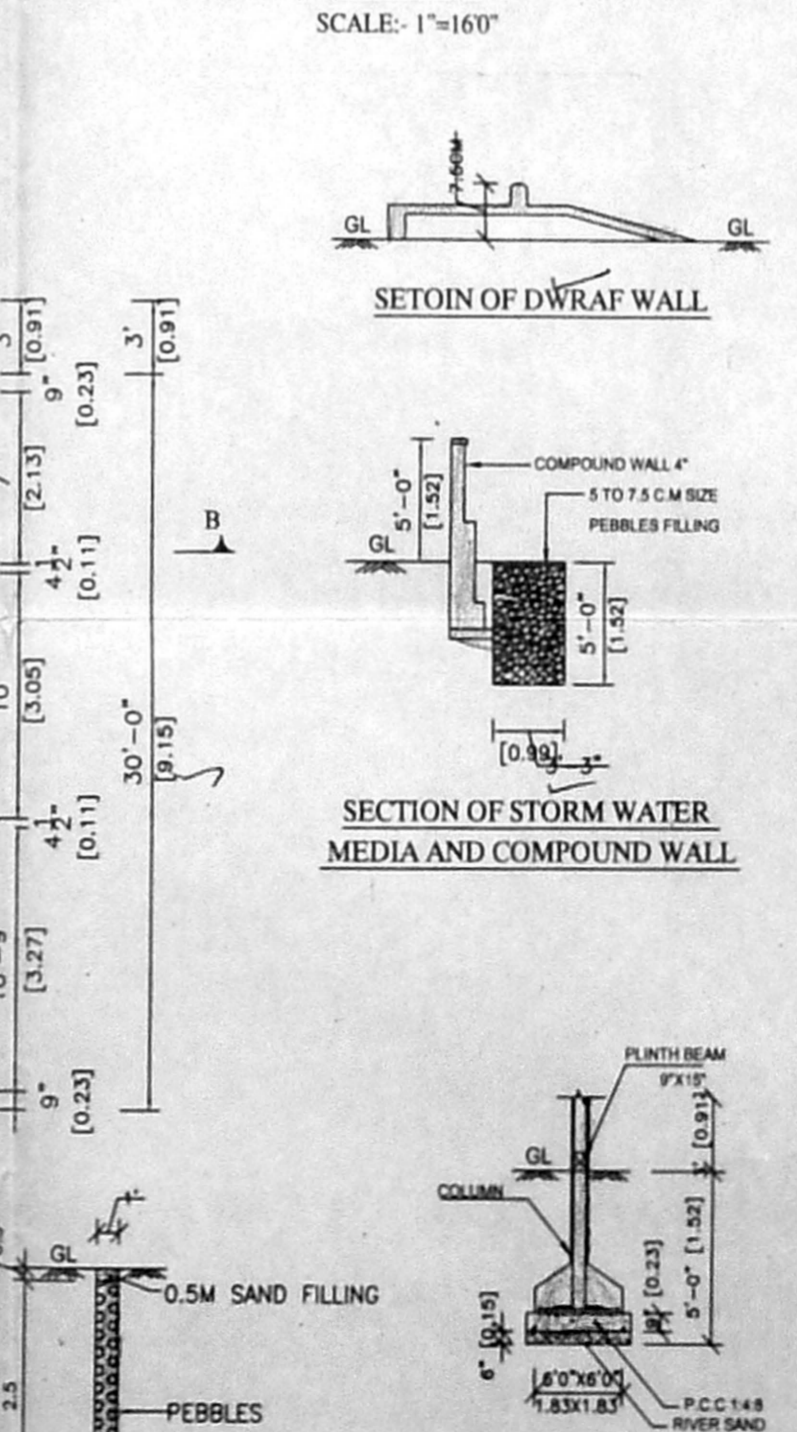

DETAIL OF RAIN WATER CONSERVATION PIT

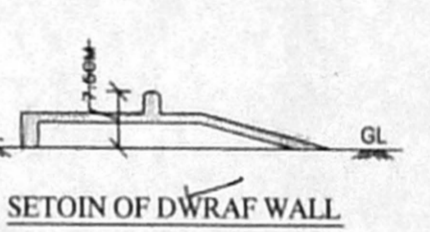

SECTION OF DWARF WALL

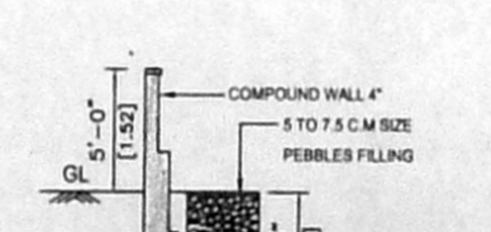

SECTION OF STORM WATER MEDIA AND COMPOUND WALL

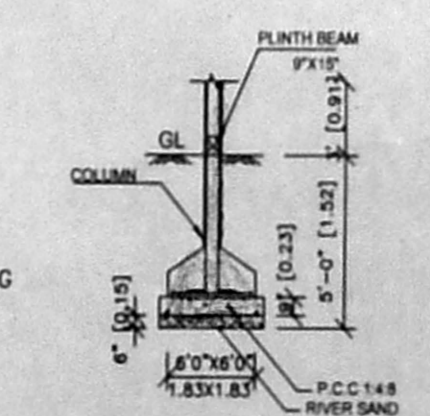

FOUNDATION DETAIL

OFFICE COPY
 Planning Permit No. 101/2004
APPROVED
 SUBJECT TO THE CONDITIONS IN THIS OFFICE LETTER.
 No. 358/2004 of 03-04
 FOR MEMBER SECRETARY
 CHENNAI METROPOLITAN
 DEVELOPMENT AUTHORITY
 CHENNAI - 600 008

PLAN SHOWING THE PROPOSED CONSTRUCTION OF
 RESIDENTIAL BUILDING AT PLOT NO:93, 6th STREET,
 SAI NAGAR, VIRUGAMPAKKAM, CHENNAI - 92. R9
 SENJERI VILLAGE, EGMORE NUNGAMBAKKAM
 TALUK, CHENNAI DISTRICT IN S. NO.2,
 S.No 2/1A 1A 1A 1B (OLD) T.S No 49, BLOCK No 6
 CORP. DIVISION NO:65, ZONE NMDA "A" CHANNEL
 C. No. Am 358/04

SPECIFICATION:-

1. FOUNDATION : R.C.C FRAMED STRUCTURE	
2. FLOOR FINISHED IN	3:6 MIX
3. BRICK WORK IN	C.M 1:6 MIX
4. R.C.C WORK IN	1:2:4 MIX
5. PLASTERING IN	C.M 1:5 MIX
6. WOOD WORKS ALL ARE IN	C.W

SCHEDULE OF JOINERY:-

MAIN DOOR	D	3'3" X 7'0"	1.00 X 2.13
DOOR	D1	3'0" X 7'0"	0.91 X 2.13
DOOR	D2	2'6" X 7'0"	0.76 X 2.13
WINDOW	W	4'6" X 4'0"	1.37 X 1.22
WINDOW	W1	3'0" X 4'0"	0.91 X 1.22
WINDOW	W2	3'0" X 3'0"	0.91 X 0.91
VENTILATOR	V	2'0" X 2'0"	0.61 X 0.61

AREA STATEMENT

AREA	SQ.FT.	SQ.M
PLOT AREA	3200.00	297.39
PROPOSED GROUND FLOOR	1350.00	125.46
PROPOSED FIRST FLOOR	2076.53	192.98
PROPOSED SECOND FLOOR	687.00	63.85
NON FSI STILT FLOOR	600.00	55.76
TOTAL AREA	4113.53	382.50
PLOT COVERAGE	64.8%	
F.S.I	1.28	

REFERENCE

PROPOSED WORK	
SITE BOUNDARY	
EXISTING ROAD	

SCALE :- 1"=8'0" (1:100)

T. Dhanalakshi
 S. Prerna
 OWNER'S SIGNATURE

LICENSED SURVEYOR
 K. SELVAM, B.E, AMIE, C.Eng (I.I.A.I.V.,
 Consulting Civil Engineer Chartered Engineer
 Approved Valuer & Licensed Surveyor,
 Class I Reg No. 600/2003/2004
 Door No. 11/17, Thiruvalluvar Salai,
 Madhavapur East, Chennai-600 053.
 Ph. 26565000, Cell 98412 82050
 (GREEN CHANNEL FILE NOT APPLICABLE)